

Physiolab GP8 Quick start guide



Install two AAA alkaline cells. Battery life is over 100 hours. A low battery will show all signals zero.

A remote sensor is shown in input #1. Software may use ether or both inputs.

Connect 3 electrode wires. White is the positive lead. Green is the ground lead. Black is the negative lead.



Respiration belt and gel-free wrist electrodes for HRV applications.

Snap electrode & holder to lead wires, remove to lead wires, remove to lead wires. Do not rub surface.

White + wire to left wrist, skin must be wet and oil free. Use alcohol wipe.

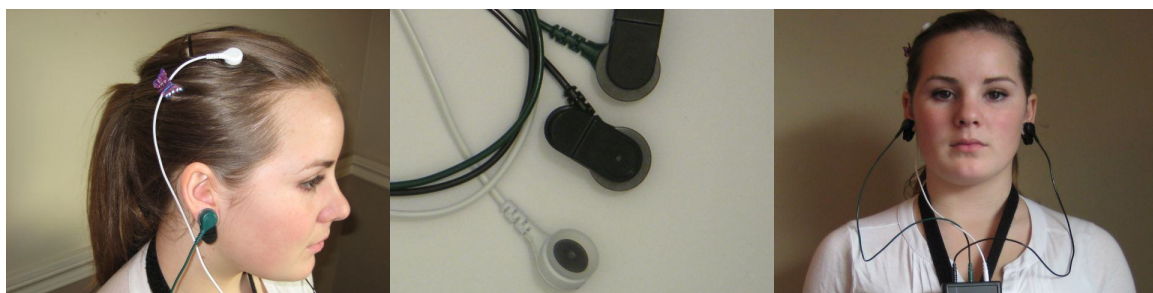

Apply electrodes to clean area with EEG paste. Use hair clip to hold wire.

EEG paste is rubbed on ear and clip attached. Fill cup level with paste.

GP8 on neck strap to cut lead motion artifact.

Be sure to keep the GP8's electrode wires separate from other wires to cut noise coupling. If all signals show zero, replace batteries.